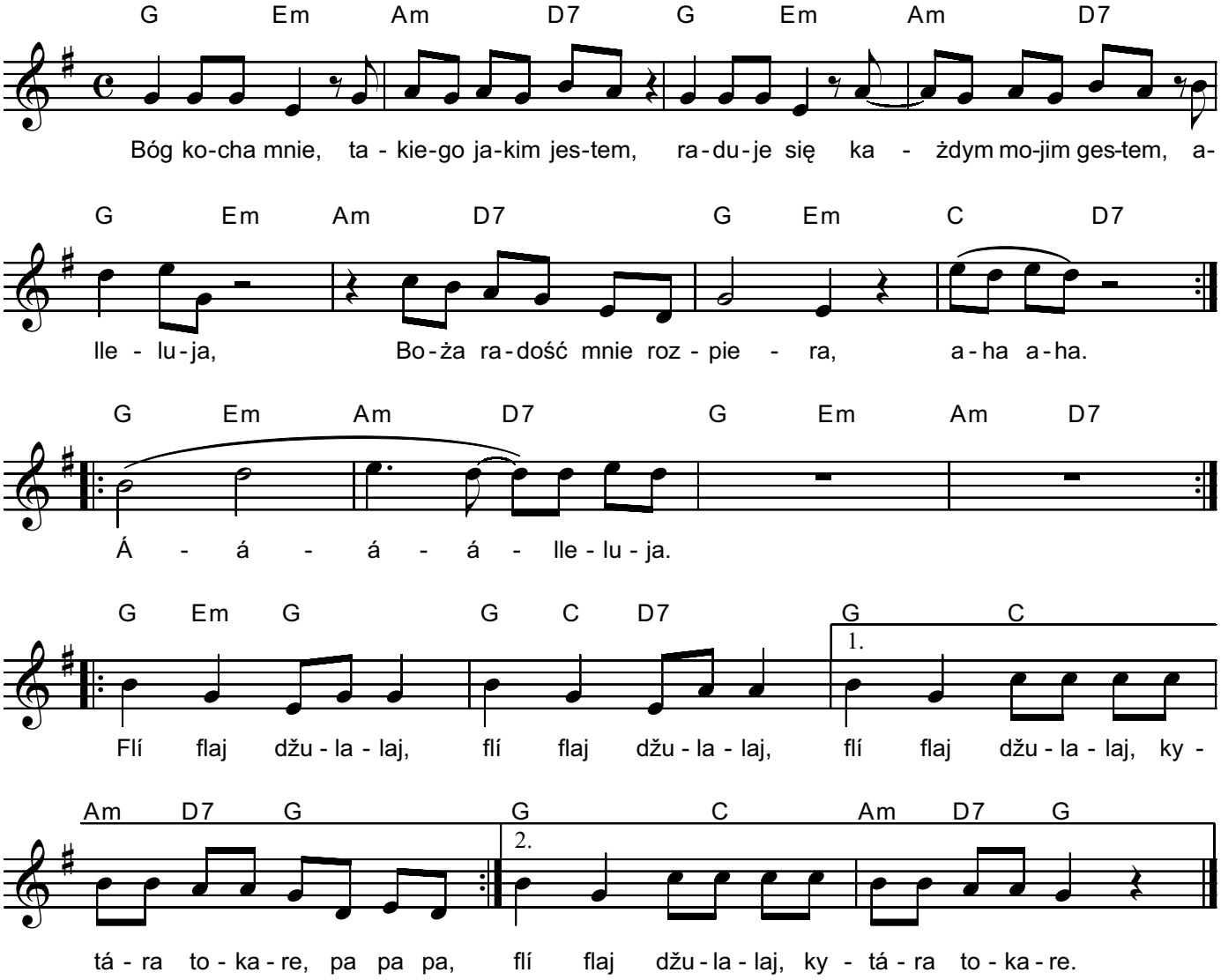Bóg kocha mnie